B&C OXFORD SSL /WOMEN > SW 004

THE SHIRT CULTURE
BE INSPIRED

ADJUSTED FIT

- Cotton rich polycotton Oxford fabric with **Easy Care** finish
- Soft feminine collar
- Cross stitched mother-of-pearl effect buttons (except Oxford Blue: mother-of-pearl effect white buttons)
- Short sleeves with narrow cuffs
- Darts at bustline & back panel for a feminine shape
- Horizontal last buttonhole
- Curved bottom hem

DUO WHITE | DUO BLACK | DUO OXFORD BLUE | DUO BLUE CHIP | DUO SILVER MOON

70% **combed** cotton - 30% polyester

Oxford

135 g/m² EASY CARE

XS > 6XL

1 pc/pack & 10 pcs/carton

DUO CONCEPT
with B&C Oxford SSL /men

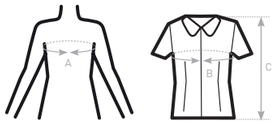

SIZES [CM]

B&C OXFORD SSL /W. SW 004	US	XS	S	M	L	XL	XXL	XXXL	4XL	5XL	6XL
A DRESS SIZE	FR	36	38	40	42	44	46	48	50	52	54
	IT	40	42	44	46	48	50	52	54	56	58
	EU	34	36	38	40	42	44	46	48	50	52
	UK	8	10	12	14	16	18	20	22	24	26
B CHEST SIZE	CM	91	96	101	106	111	116	121	126	131	136
C CENTER BACK LENGTH	CM	65	66	67	68	69	70	71	72	73	74

FAIR WEAR FOUNDATION

CONFIDENCE IN TEXTILES
Tested for harmful substances according to Oeko-Tex® Standard 100
1501003 Centexbel

THE SHIRT CULTURE
BE INSPIRED

WOMEN'S SHORT SLEEVED EASY CARE OXFORD SHIRT

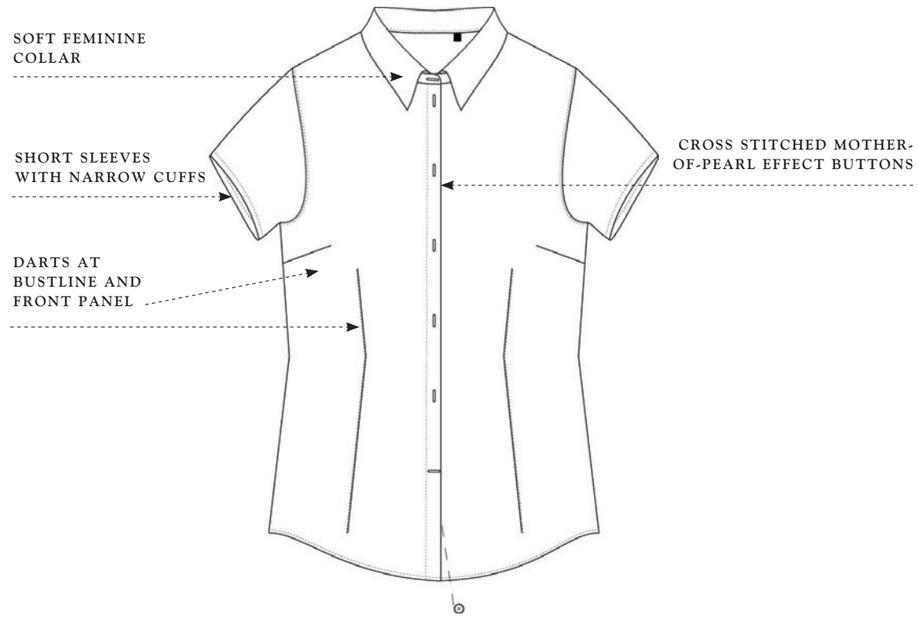

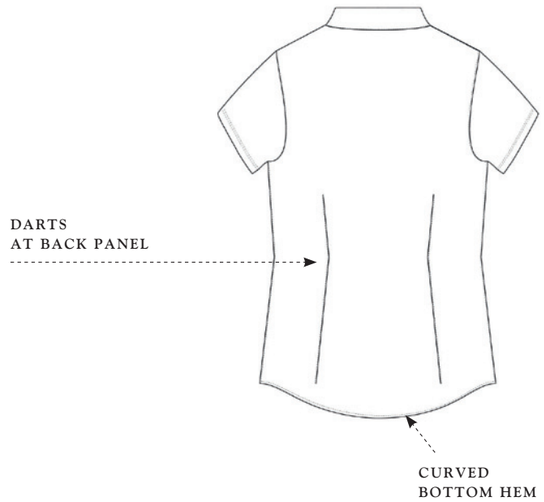

shirt | women